Disable Startup Programs

Disable Startup Programs
- Raspberry Pi
  - Temporarily Disable Startup Programs
    - Docker Basics
      - Entering the Same Container from Multiple Terminals
      - Running the script
  - Permanently Disable the Startup Program
    - Exiting the Container
      - Running in the Foreground
      - Running in the Background
    - Startup Script
      - Modifying the Startup Script
      - Run the Startup Script
  - Disable the Docker Autostart Script
  - Restore Docker Startup Script

Since our image is factory-configured to start with a startup program, running other examples without disabling it will result in some abnormal errors!

```
The method for disabling startup programs on Raspberry Pi and Jetson motherboards
using Dofbot is the same!
```

Raspberry Pi

Temporarily Disable Startup Programs

Docker Basics

This section only introduces some Docker commands; for more detailed information, please refer to the Docker chapter tutorial.

Entering the Same Container from Multiple Terminals

Since our system automatically starts a specific container upon boot, we need to enter the same container to run the script that disables startup programs.

> **docker ps**

Used to list currently running containers.

> **docker run**

Used to create and start a new container instance.

```
#Start a container in interactive mode and execute the `/bin/bash` command inside
the container
docker exec -it 820a4376b538 /bin/bash
```

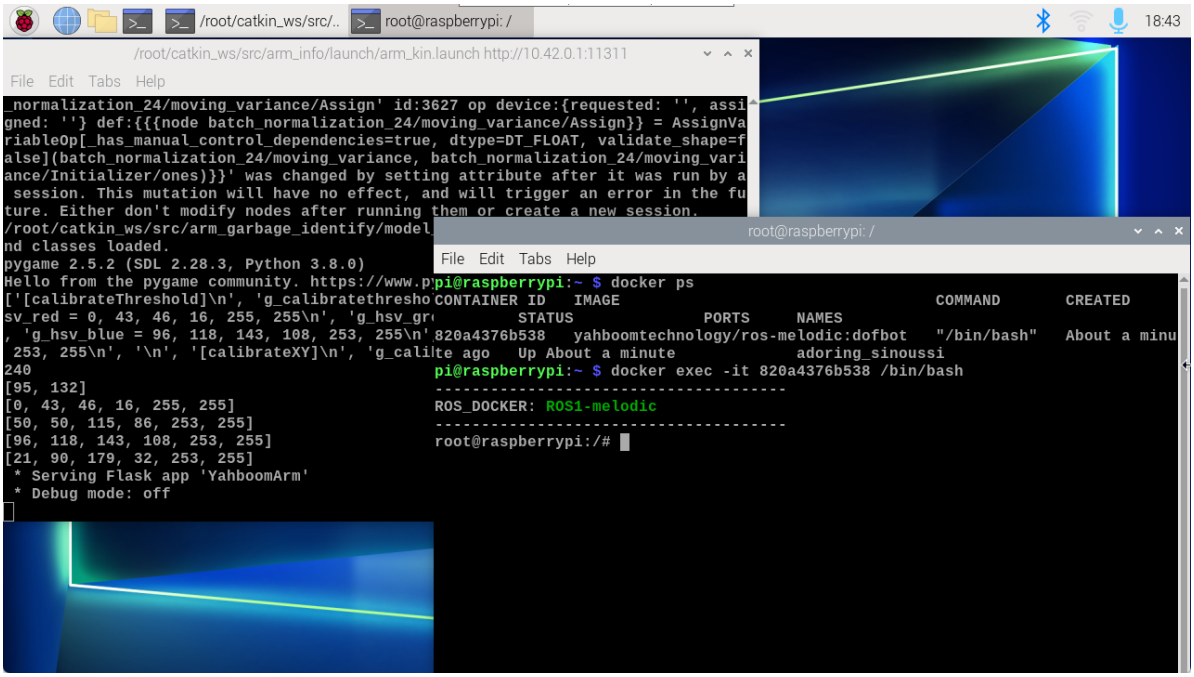

Running the script

```
cd /root/Arm/
sh kill_app.sh
```

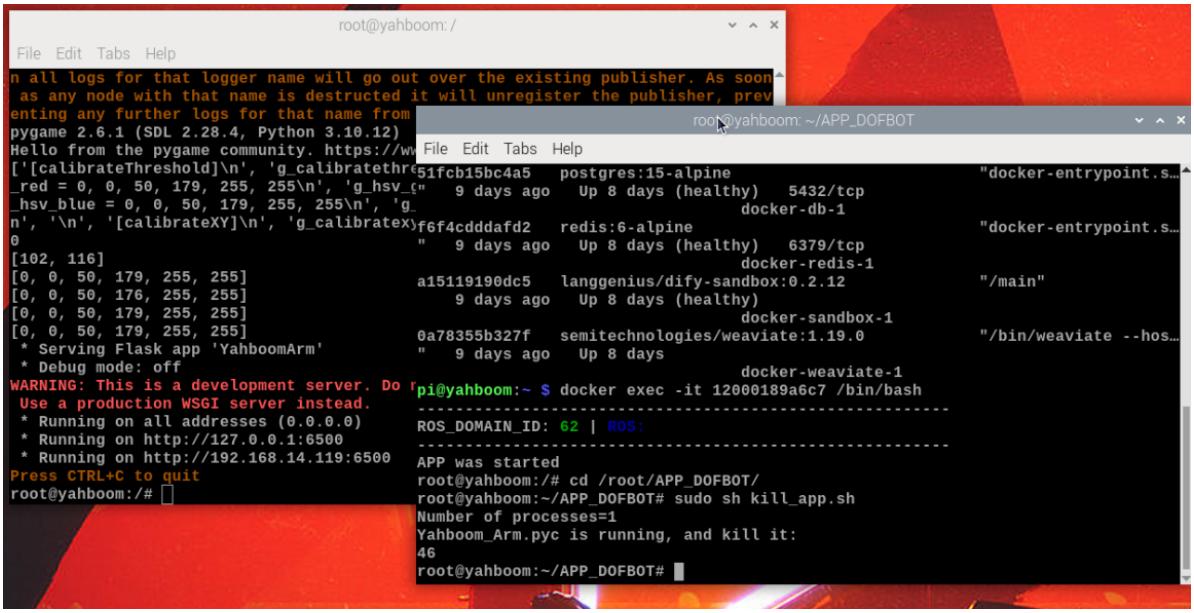

Temporarily stopping a large program only takes effect in the currently running container. If you restart the container yourself using a script, Docker will rerun the large program at startup!

```
The script that starts the large program is added to the .bashrc file inside
Docker. Therefore, every time a new container starts, the large program runs at
startup. If multiple containers are started and not properly shut down, the large
program will display a message indicating that the port is in use!
```

Permanently Disable the Startup Program

Since our large-scale startup program is configured within the `.bashrc` file, we need to either comment out or delete the lines in `.bashrc` that relate to `YahboomArm.pyc`. This content is located at the very bottom of the file.

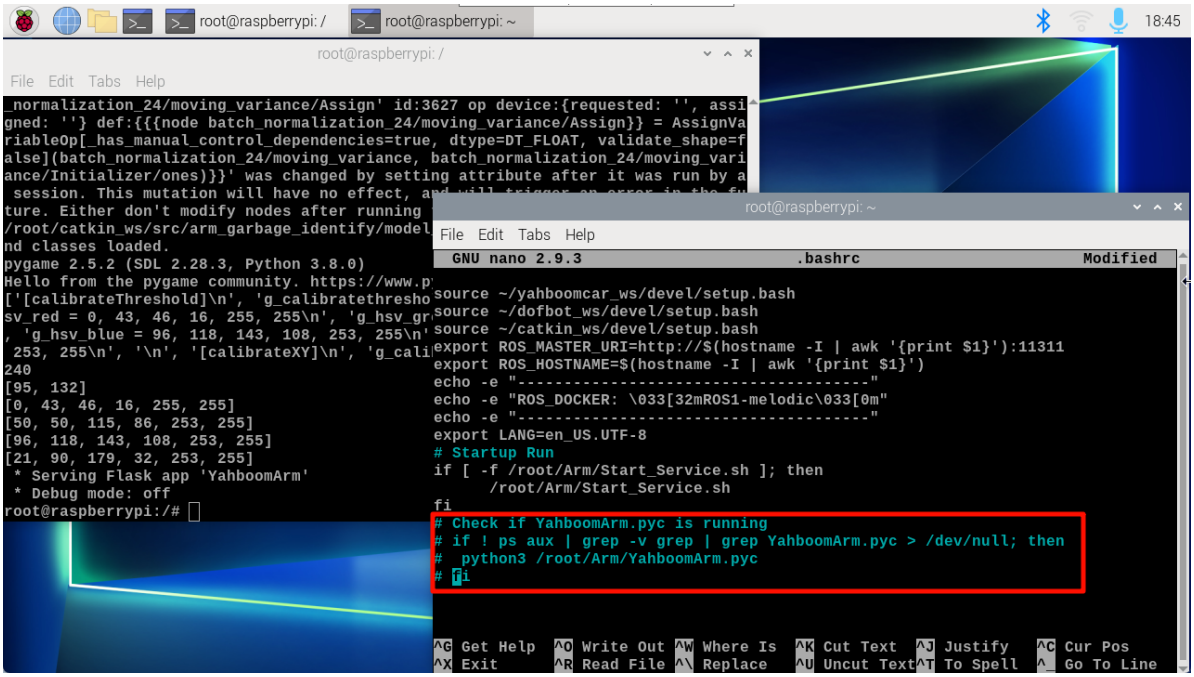

Once the modifications are complete, we need to commit a new version of the Docker image:

First, check the currently running containers:

```
docker ps
```

> **docker commit**

This command is used to save the current state of a container as a new image. Since tags such as `1.0` and `dofbot` already exist within the Docker environment, I will demonstrate this process using the tag `dofbot_v1.0`.

```
# docker commit [OPTIONS] CONTAINER [REPOSITORY[:TAG]]
docker commit 820a4376b538   192.168.2.51:5000/dofbot_ai:V1
```

Exiting the Container

Running in the Foreground

If the container is currently running in the foreground, you can simply type `exit` in the terminal to quit!

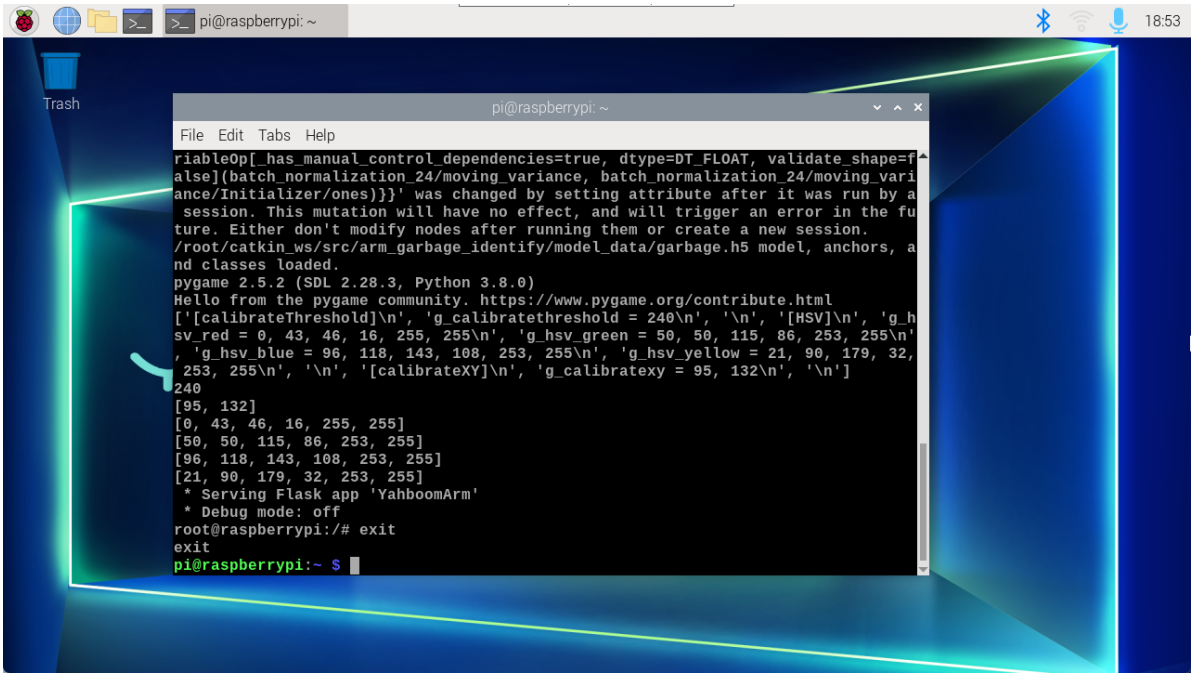

Running in the Background

> **docker stop**

This command is used to stop a specified container.

```
# docker stop [OPTIONS] CONTAINER
docker stop 632bb2472420
```

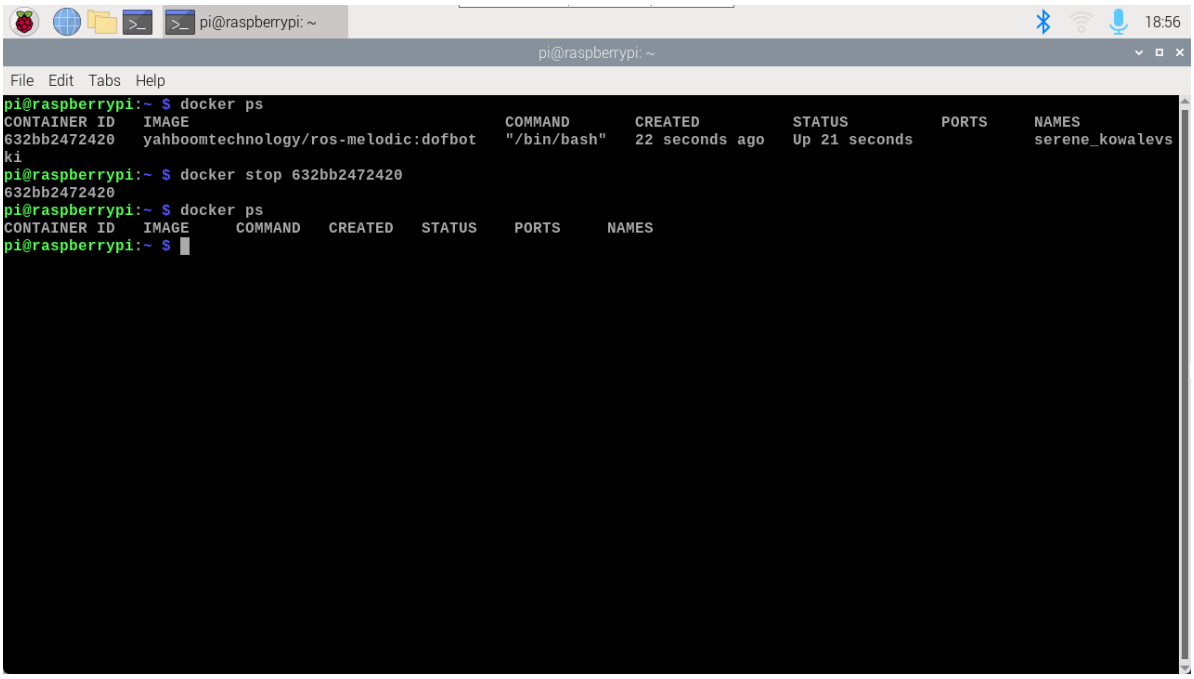

Startup Script

Modifying the Startup Script

The startup script for automatic execution upon boot: Docker_Ros.sh

```
#!/bin/bash

# Wait for the Docker service to start
while true; do
```

```
    if systemctl is-active --quiet docker; then
        echo "Docker service has been started"
        break
    else
        echo "The Docker service has not started, waiting..."
        sleep 1
    fi
done

# Docker start
xhost +

docker run -it --rm \
--privileged=true \
--net=host \
--env="DISPLAY" \
--env="QT_X11_NO_MITSHM=1" \
-v /tmp/.X11-unix:/tmp/.X11-unix \
--security-opt apparmor:unconfined \
-v /home/pi/Temp:/root/Temp \
--device=/dev/video0 \
--device=/dev/i2c-1 \
192.168.2.51:5000/dofbot_ai:3.0.1 /bin/bash
```

Update to the new Docker image we just submitted:

```
#!/bin/bash

# Wait for the Docker service to start
while true; do
    if systemctl is-active --quiet docker; then
        echo "Docker service has been started"
        break
    else
        echo "The Docker service has not started, waiting..."
        sleep 1
    fi
done

# Docker start
xhost +

docker run -it --rm \
--privileged=true \
--net=host \
--env="DISPLAY" \
--env="QT_X11_NO_MITSHM=1" \
-v /tmp/.X11-unix:/tmp/.X11-unix \
--security-opt apparmor:unconfined \
-v /home/pi/Temp:/root/Temp \
--device=/dev/video0 \
--device=/dev/i2c-1 \
192.168.2.51:5000/dofbot_ai:V1 /bin/bash
```

Run the Startup Script

```
./Docker_Ros.sh
```

This prevents the large startup application from launching. If you *do* need to launch the large startup application, simply modify the specified container within the `Docker_Ros.sh` script to use the factory default image.

That's all there is to it!

Disable the Docker Autostart Script

Enter the following command to restart:

```
#RaspberryPi5
sudo rm -rf /home/pi/.config/autostart/Docker_Ros.desktop
#jetson-nano
sudo rm -rf /home/jetson/.config/autostart/Docker_Ros.desktop
```

Restore Docker Startup Script

Enter the command below to restart:

```
#RaspberryPi5
sudo cp Docker_Ros.desktop /home/pi/.config/autostart/
#jetson-nano
sudo cp Docker_Ros.desktop /home/jetson/.config/autostart/
```

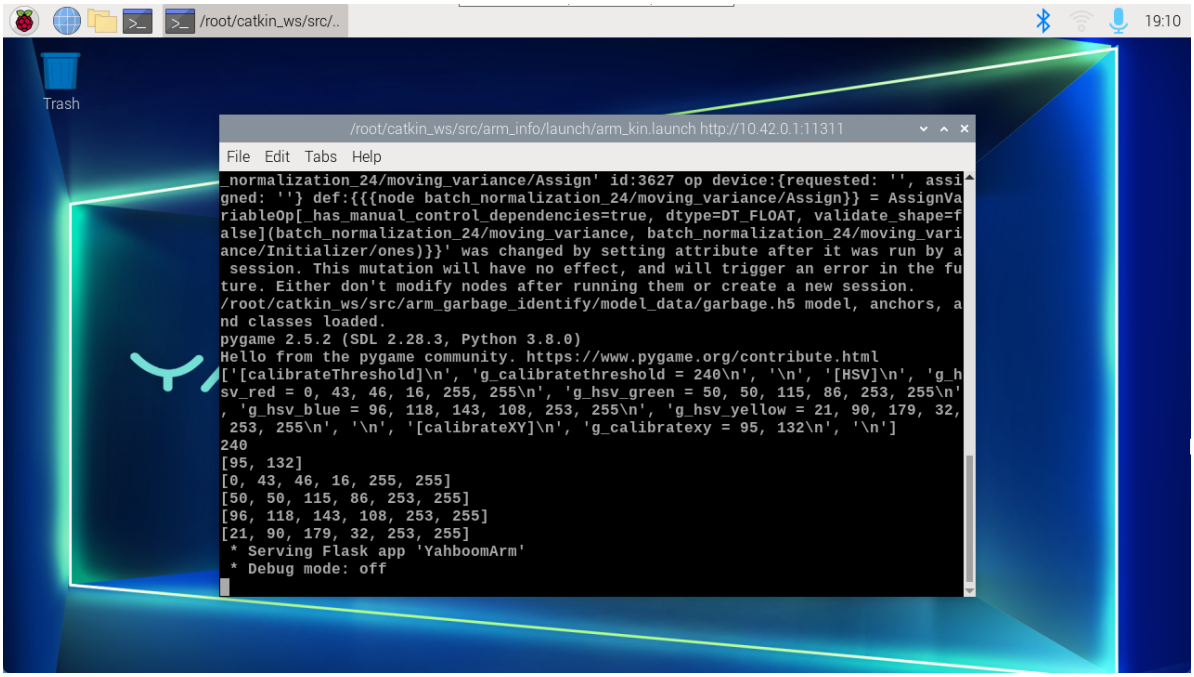
/root/catkin_ws/src/..
19:10
Trash
/root/catkin_ws/src/arm_info/launch/arm_kin.launch http://10.42.0.1:11311
File Edit Tabs Help
_normalization_24/moving_variance/Assign' id:3627 op device:{requested: '', assi
gned: ''} def:{{{node batch_normalization_24/moving_variance/Assign}} = AssignVa
riableOp[_has_manual_control_dependencies=true, dtype=DT_FLOAT, validate_shape=f
alse](batch_normalization_24/moving_variance, batch_normalization_24/moving_vari
ance/Initializer/ones)}}' was changed by setting attribute after it was run by a
 session. This mutation will have no effect, and will trigger an error in the fu
ture. Either don't modify nodes after running them or create a new session.
/root/catkin_ws/src/arm_garbage_identify/model_data/garbage.h5 model, anchors, a
nd classes loaded.
pygame 2.5.2 (SDL 2.28.3, Python 3.8.0)
Hello from the pygame community. https://www.pygame.org/contribute.html
['[calibrateThreshold]\n', 'g_calibratethreshold = 240\n', '\n', '[HSV]\n', 'g_h
sv_red = 0, 43, 46, 16, 255, 255\n', 'g_hsv_green = 50, 50, 115, 86, 253, 255\n'
, 'g_hsv_blue = 96, 118, 143, 108, 253, 255\n', 'g_hsv_yellow = 21, 90, 179, 32,
 253, 255\n', '\n', '[calibrateXY]\n', 'g_calibratexy = 95, 132\n', '\n']
240
[95, 132]
[0, 43, 46, 16, 255, 255]
[50, 50, 115, 86, 253, 255]
[96, 118, 143, 108, 253, 255]
[21, 90, 179, 32, 253, 255]
 * Serving Flask app 'YahboomArm'
 * Debug mode: off